



PREMIER
35 years of BEAUTY



SEW-IN WEFT CERTIFICATION

Our educators will guide you through a comprehensive application using a horizontal bead platform.

We will provide insights into client consultations, color matching, pricing strategies, order building, cutting/blending tips, daily maintenance and business knowledge.

Kit included with our exclusive 2024 pricing!
Please bring your own tripod.
Lunch provided.

DEADLINE TO REGISTER

April 1, 2024

[Extensions Class Registration](#)

4/28/2024 | 10a-4p CST | \$399

MICHAEL GRAHAM SALON

50 S Main St, Suite 100

Naperville, IL 60540



SCAN HERE TO
SAVE YOUR SEAT!

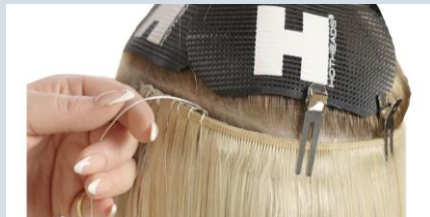

QUESTIONS?

CONTACT OUR EDUCATION MANAGER

MARIE | MSCHWENDEMAN@PBSUPPLY.COM

ILLINOIS CE CERTIFIED